

Plat of Survey

Being a part of the South part of the East fraction of the Southwest quarter (1/4) of Section 30, Township 7 North, Range 2 East, Superior Township, Williams County, Ohio.

For... Loren & Yvonne Muehlfeld

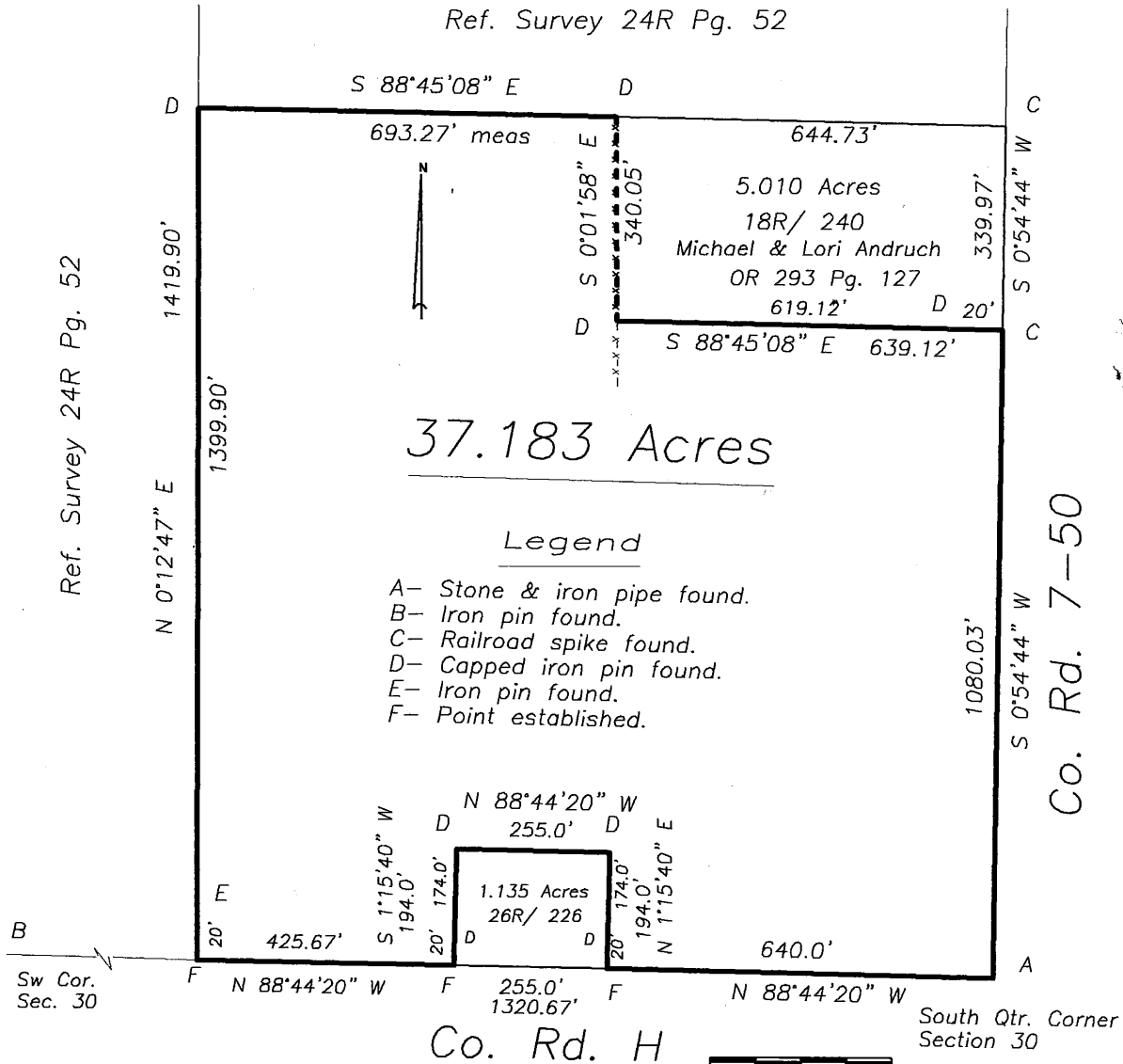

I do hereby certify that I surveyed the premises and prepared the above plat and that said plat is correct to the best of my knowledge and belief.

All dimensions are shown in feet and decimal parts thereof. This survey has been recorded in Volume 26R Page 242 of the Williams County Record of Surveys.

Thomas J Henry 5-19-16
 Thomas J Henry, Registered Surveyor No. 6787

